



Shepherd News

January

2019

Website
www.gsdcса.org.au

Inside this issue:

Puppy Day	2
Breed Survey	3
Dog Safety	4 & 5
Member's Comp	6
Open Meeting	7
Snake Bites	8 & 9
Breeders Directory	10
Stud Dog Directory	11
Training Times Ground Rules	12 & 13





ADVANCE[®]
ADVANCED PET NUTRITION[™]

Puppy Socialisation Day



**Sunday January 13th
10.30 am Start**



All pups from 12 weeks and under Nine (9) months welcome

Vaccination certificate must be presented

No Certificate no Entry

Members and Non Members Welcome

Free BBQ

BYO Salad

This is not a training day!!!

This is a fun day for Pups

Further information contact: Christine 85562340

BREED SURVEY**New Requirements**

As of July 1st 2018 it is a requirement that proof of a Conformation **“GOOD”** grading has been received by the Animal being presented

BREED SURVEY

Sunday, February 24th 2019

11.00am

Closing date: 17th February 12.00 Noon

Documentation required:

Completed BSI Application form

Copy of ANKC pedigree

Copy of official HD and Elbow results

Five (5) generation pedigree

Copy of “Good” grading certificate or better.

Copy of H-neg certificate if applicable

Fee:- \$35.00

If any of the above are not received with the Application for Breed Survey the application **will not** be accepted.

Please note Starting time**COVER PHOTO**

The photograph on the front cover is of Princess dei Murolo, was taken by Gail Donald and is used with permission. Princess was SGI at the German Sieger Show, VA 2 at the Italian Sieger Show and VA 2 at the China Sieger Show for 2018.

Sire: Willy vom Kuckucksland

Dam: Danka Dei Murolo

NEVER LEAVE YOUR DOG IN THE CAR ON A HOT DAY!!

WARM WEATHER PET SAFETY: HOW HOT IS YOUR CAR?

VEHICLE TEMPERATURE

OUTSIDE TEMP (C)	INSIDE TEMP (C)	
	after 10 mins	after 30 mins
21°	32°	40°
24°	34°	43°
27°	37°	46°
29°	40°	48°
32°	43°	51°

Source: friendsforpets.co.uk

Even with windows cracked, the temperature inside your vehicle can increase within minutes. When in doubt, **leave your pet at home.**



trupanion



ADVANCE[®]

ADVANCED PET NUTRITION[™]

HEATSTROKE IN DOGS

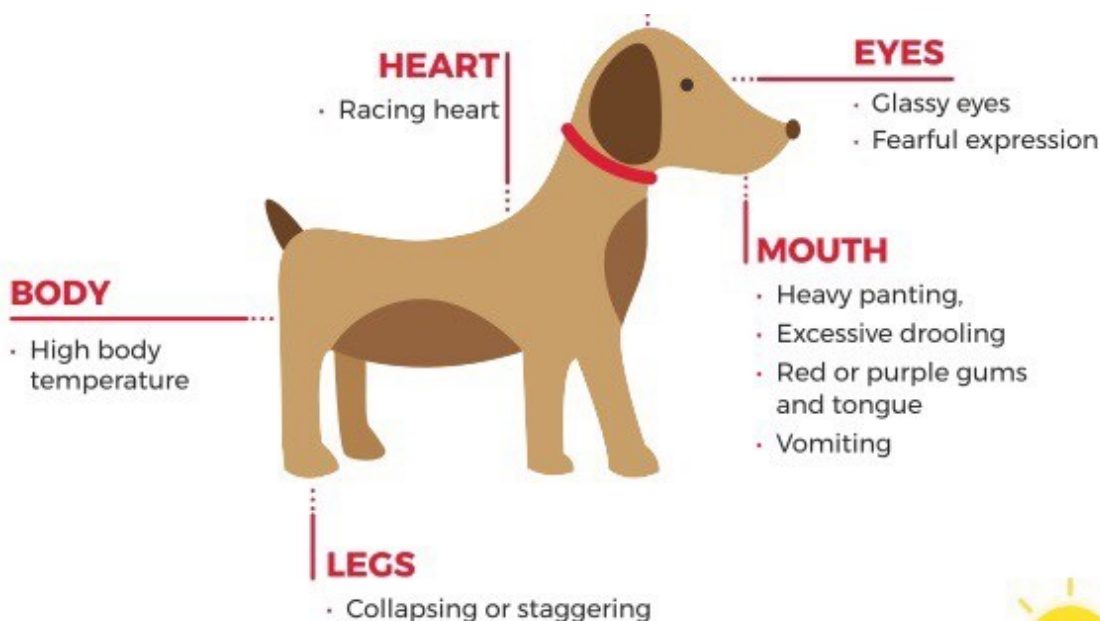

How to keep your dog cool on hot days

- Restrict exercise
- Never leave in car, hot room or sun trap
- Ensure drinking water and a cool, shaded spot is always available
- Walk early in the morning or later in the evening
- Spray with cool water

Steps to take if you're worried your dog has heat stroke

- Move somewhere cool
- Offer small amounts of tepid water
- Using wet towels, douse with cool (but never, ever cold) water
- Place in the breeze of a fan
- Contact your vet or, out of hours, your nearest Vets Now pet emergency clinic straight away

50%

Average survival rate of dogs diagnosed with heat stroke



2°C

This small increase in a dog's body temperature is all it takes for heat stroke to kick in



60

Amount of days it can take for dogs to acclimatise to temperature changes



38.5°C

Dog's normal body temperature



15

Minutes it can take for a dog to die of heat stroke

6°C

Average temperature white cars are cooler than black cars after being left in the sun for an hour



43°C

At this body temperature a dog's organs begin to fail

ADVANCE[®]

ADVANCED PET NUTRITION[™]

43RD MEMBERS SPECIALITY COMPETITION

"PEDIGREE PARK" WEST BEACH

JUDGE : MR IAN COOKE (SA)

The club reserves the right to appoint a reserve judge if necessary

SUNDAY 3RD MARCH 2019 COMMENCING AT 9-00 AM

**Should the "Dogs SA" heat rule apply, this show will commence
at 6-00pm on SATURDAY 2/3/19.**

There will be no tea break and the Junior Showmanship Competition will be cancelled.

CLASSES & ORDER OF JUDGING –

Long Stock Coats followed by Stock Coats, Bitches followed by Dogs.

LSC1a, SC1a; LSC2a, SC2a; LSC3a, SC3a; LSC4a, SC4a; LSC5a, SC5a; LSC11a, SC11a.

Best LSC bitch, Best SC bitch.

LSC1, SC1; LSC2, SC2; LSC3, SC3; LSC4, SC4; LSC5, SC5; LSC11, SC11.

Best LSC dog, Best SC dog.

TROPHIES – 1st place in each class; Best Bitch and Best Dog for each variety.

SASHES – 1st to 4th place in each class where numbers permit.

GRADINGS – Awarded at the judges' discretion in all classes. Excellent medallions will be awarded only in the Open classes if the animal has been successfully Breed Surveyed and is over 24 months of age.

GRADING CERTIFICATES FOR ALL CLASSES WILL BE AVAILABLE.

CRITIQUES – Available in Junior, Intermediate & Open classes.

ENTRY FEES – Baby, Minor & Puppy classes - \$12-00 per entry

Junior, Intermediate & Open classes - \$20-00 per entry.

CATALOGUE – \$5-00 each. **MUST** be ordered (not included with initial entry).

ENTRIES TO

OR ONLINE AT

PROUDLY SPONSORED BY –

**The Secretary
GSDC of SA Inc
PO Box 714
Glenelg SA 5045**



ALL ENTRIES CLOSE NOON SUNDAY 24/2/19

Please make cheques payable to the GSDC of SA Inc. Separate entry form for each class. Please ensure that variety is stated on entry form e.g. GSD SC or GSD LSC and all titles, pedigree names, registration numbers and full details of sire & dam are shown on entry form. If entering online please ensure all details are up to date.

NO INTER SEX, INTER VARIETY COMPETITION OR CHAMPIONSHIP POINTS AWARDED

Any person double handling at this fixture does so at their own risk. The GSDC of SA accepts no responsibility for any injury that may occur while double handling.

PRESIDENT'S YOUTH TROPHY COMPETITION (INCORPORATING GSDCA JUNIOR SHOWMANSHIP AWARD)

JUDGE : MISS JANE PIKE

Entries taken on the day. To be judged during the lunch break. Medallions (donated by Alimanda Kennels) will be presented in the clubrooms at the conclusion of all judging.

Classes : 7 to under 10 years; 10 to under 13 years; 13 to under 18 years

All children must have control of the animal they are exhibiting. If any child cannot solely control (hold) the animal they are exhibiting they may be asked to leave the ring.

No adults will be permitted in the ring.

Open Meeting

Friday, February 1st 2019

Commencing 8.00pm

Agenda

German Shepherd Dog Council of Australia Inc.

Annual General Meeting

The agenda can be located at:

<http://www.gsdcouncilaustralia.org/.../AGM-2019-Agenda-Final>.



VALE HUGH GARVICAN



RIP

Hugh Garvican
27/2/1941 – 18/12/2018

Dawn and Robert Evans with our daughter Nikita, her fiancé Kyle, and our two grand-children Noah and Kai – Thank You! For your condolences, kind wishes and sharing your memories of Dad.

SIGNS YOUR DOG HAS BEEN BITTEN BY A SNAKE



- Puncture wound or bruising at the bite site
- Swelling
- Weakness (particularly in the hind legs)
- Difficulty walking
- Laboured breathing
- Lethargy
- Hyperactivity
- Paralysis
- Dilated pupils
- Excessive salivation
- Vomiting
- Blood in the urine
- Tremors
- Coughing
- Pale or blue gums

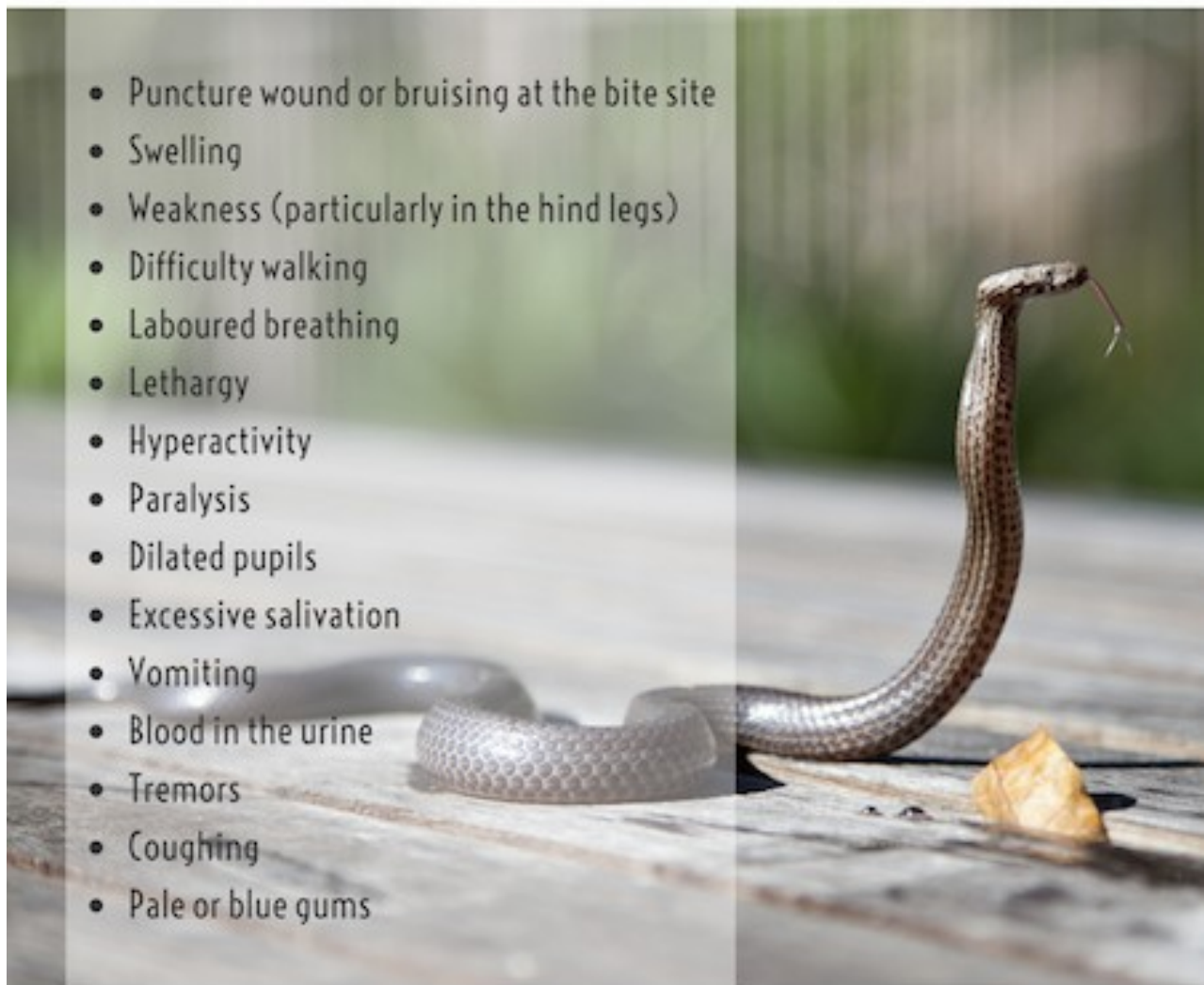

WHAT TO DO IF YOUR DOG IS BITTEN BY A SNAKE

1. Remain Calm

Keep yourself calm and keep your dog calm and as still as possible. Snake venom is systemically spread via the lymphatic system and therefore limiting movement is crucial in slowing the spread of venom throughout the body. Your dog should not be allowed to walk, but rather carried to the vehicle for transport to the vet.

2. Apply a Bandage

The bandage will help to apply firm pressure and immobilize the limb. For bites to the face, apply pressure with your hand. Never apply a tourniquet, cut the wound or attempt to suck the venom out. These are potentially dangerous and unproven practices.

3. Identify the Snake if it's Safe to do so

Try to note the colour, size or any distinctive markings that may assist with identification and the selection of the correct anti-venom.

4. Get your dog to the vet FAST!

This is the most important step. Dogs that get to a vet rapidly after a bite have a far higher chance of survival. If possible call the vet while you are en route so they can make the necessary preparations for your arrival. Alternatively, if you can, have someone else call the vet while you are doing steps 1-3 so the clinic can be sure they are prepared for your arrival.

The logo for ADVANCE Advanced Pet Nutrition. The word "ADVANCE" is in large, bold, white capital letters with a registered trademark symbol. Below it, "ADVANCED PET NUTRITION" is written in smaller, white capital letters with a trademark symbol.

ADVANCE[®]
ADVANCED PET NUTRITION[™]

Breeders Directory

Babenberg

J & J & I De Lucia— GAWLER BELT
Mob: 0408 100 745
Email: jjdelucia@bigpond.com

Germulf

Tracey Stacey— TWO WELLS
Ph: 08 8520 3041
Mob: 0426 503 041

Rhosyn

SJ & C Collins— WILLUNGA
Ph: 08 8556 2340
Mob: 0419 212 749
Email: mail@rhosyngsd.com

Silver Oasis

Pauline Spear - VALE PARK
M: 0408 250 251
Email: SILVEROASISKNLS@doob.com.au

Vomkogelberg

Joe Seidl—GAWLER BELT
M: 0412 487 736
Email: joe.seidl@bigpond.com.au

STUD DOG DIRECTORY

*CH Alimanda Firewalker 'A'(2-2) 'Z'(0-0) H-Neg

Sire: *CH Schneeberg Fire Storm 'A' 'Z' ET
Dam; CH Durnstein Champagne 'A' 'Z'
Alimanda Kennels
Old Noarlunga
Mob: 0412 471 802



*CH Alimanda Its All About Me 'A'(1-2) 'Z'(0-0)

Sire: Pepe vd Zenteiche 'a' ED
Dam: Bruangie Something to Follow 'A' 'Z'
Alimanda Kennels
Old Noarlunga
Ph: 83861606
Mob: 0412 471 802



STUD DOG DIR CTORY

***CH Alimanda Smooth Operator 'A'(2-0) 'Z'(0-0)**

Sire: *Juwika Destroyer 'a' ED
Dam: Bruangie Something To Follow 'A' 'Z'

Alimanda Kennels
Old Noarlunga
Ph: 8386 1606
Mob: 0412 471 802



***CALLE vom WESTERVENN IPO II (Imp Gmy) 'a' Normal ED Normal (Gmy)**

Sire: *Labo v Schollerweir Sch HIII 'a' ED
Dam: *Zimba v Westervenn Sch HII 'a' ED

Stephen & Christine Collins
WILLUNGA

Ph: 08 8556 2340
Mob: 0419 212 749



***Tonaker Sammy A 1,2 : Z 0,0**

Sire: *CH Kardin Kruger AZ
Dam: * Tonaker Kuddles AZ

Tonaker Kennels
Two Wells

Ph: (08) 85203993
Mobile: 0403 491 086



***Rimerini Expect The Unexpected 'A'(1-2) 'Z'(0-0)**

Sire: *Astasia Paca 'A' 'Z'
Dam: *Rimerini Always N Forever 'A' 'Z'

Tracey Stacey
TWO WELLS
Ph: 08 8520 3041
Mob: 0426 503 041



Club Sponsors

ADVANCE[®]
ADVANCED PET NUTRITION[™]



Training Times

SUNDAY		WEDNESDAY	
9.30 am	Beginners Obedience Obedience Classes 1, 2 & 3	7.30 pm	Beginners Obedience Obedience Classes 1, 2 & 3 Show Training
10.00 am	Show Training	8.15 pm	Obedience Classes 4 & 5 Novice Obedience & Trials Classes
10.30 am	Obedience Class 4 Open Obedience & Utility Classes		
11.00 am	Obedience Class 5		

GROUND RULES

These rules apply to all handlers during training sessions and have been formulated for the welfare of you and your dog.

Any Club member, or any person guilty of unseemly conduct or acts harmful to the club, may be asked to leave the Training area. They may also be dealt with by the Committee of The GSDC of S A Inc. under clause 6, and relative by-laws of the Clubs Constitution.

Any dog which is sick WILL NOT be permitted onto the Club grounds.

Dogs who have suffered a CONTAGIOUS DISEASE WILL NOT be allowed on to the grounds until 5 weeks after being cleared by a veterinarian (a vets certificate may be required). Puppies should not be brought out onto the Club grounds under the age of 8 weeks or at least 2 weeks after they have been inoculated for HEPATITIS, DISTEMPER AND PARVOVIRUS (vaccination certificate may be required).

Bitches in season are not permitted on the grounds unless at a recognised Club event.

The use of switches, spiked collars or whips is STRICTLY FORBIDDEN ON THE CLUB GROUNDS.

Members shall not treat their dog in a manner which may reflect badly on the Club.

Dogs are NOT to be taken off-lead or left unattended, except on the directives, or under the supervision of a Class Instructor.

The handlers of dogs which foul the Club grounds, will be responsible for cleaning up same, with the equipment provided.

The Head Instructor has the authority to permit the use of a muzzle or training devices, as required in special cases. The use of the equipment is to be under supervision, and its use on the grounds, other than above, is STRICTLY FORBIDDEN.

Dogs under the age of 12 months ARE NOT permitted to use jump equipment higher than 400 mm, or longer than 800 mm.

Pursuant of the Health act "Dogs" ARE NOT permitted inside the Clubrooms.

In the interest of safety and health, and in consideration of others, parents are required to super-vise the behaviour of their children. The Clubrooms and Toilets MUST NOT be used as playing areas.

In the interests of public health the Clubrooms and the verandah area are NON-SMOKING areas.

Training Extreme Weather Policy

Training will be cancelled if the forecast temperature for West Beach is predicted to be 37 degrees or above or an Extreme Storm warning is issued on www.eldersweather.com.au at 6pm the night before training (Wednesday nights and Sunday mornings).

Appropriate foot wear must be worn at ALL times when handling / double handling dogs on the Club grounds. Bare feet, thongs, slip on shoes, high heels, sandals or crocs and shoes with metal-spiked soles are not suitable foot wear and members wearing any of the above will be asked to leave the training area.

THANK YOU! BE PROUD OF YOUR DOG, HE IS VERY PROUD OF YOU! THE COMMITTEE

